Itchen Abbas Primary School
Special Educational Needs Flow Chart 2026-27

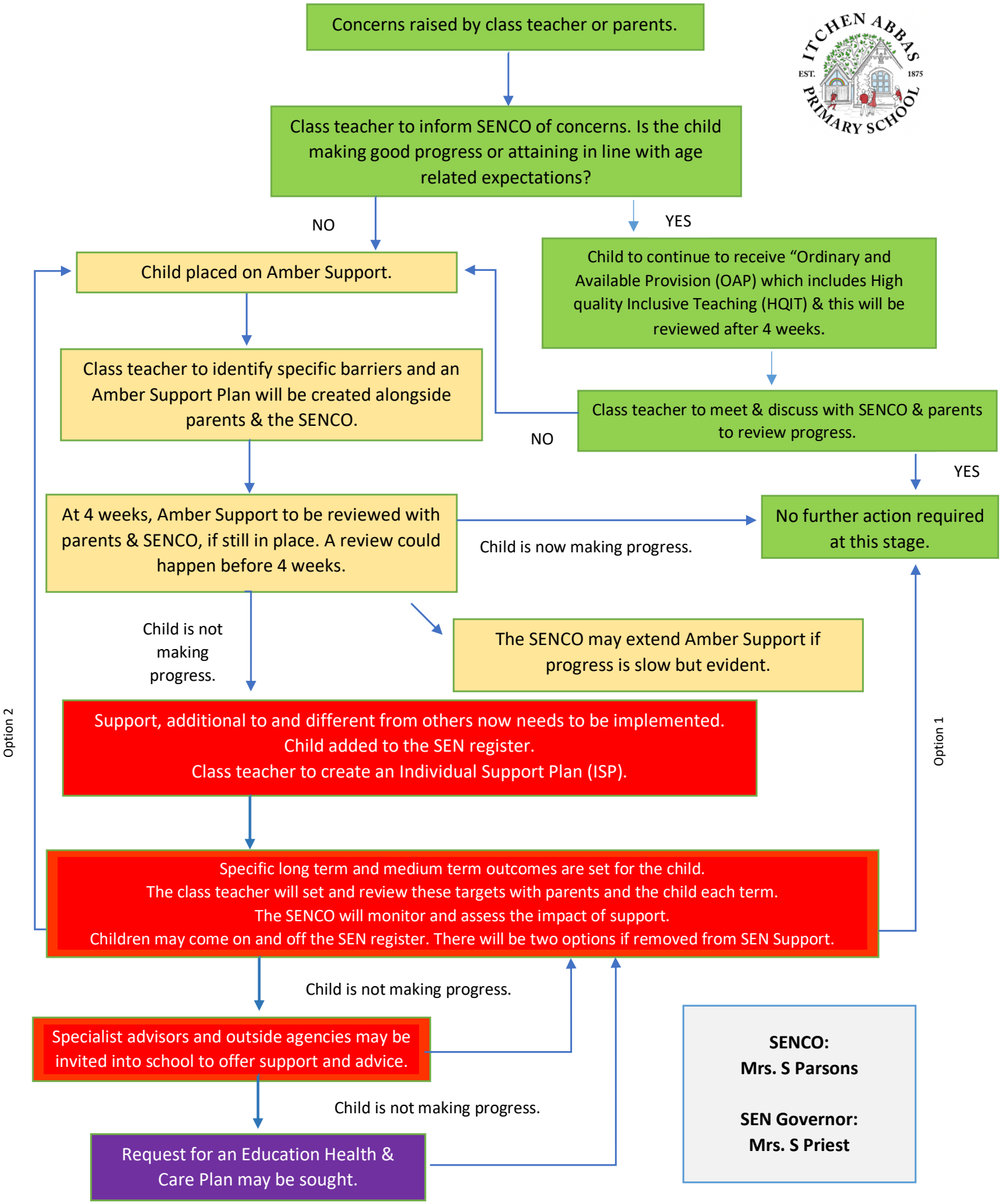

SENCO:
Mrs. S Parsons

SEN Governor:
Mrs. S Priest